

BRADFORD ON AVON, PROPOSED WAITING RESTRICTIONS**RECOMMENDATIONS FOR AMENDMENTS TO PROPOSALS**

Area	Decision
Ashley Road	Implement as Advertised
Berryfield / Sladesbrook	Implement as Advertised
Highfield Road	Implement as Advertised
Huntingdon Street	Implement as Advertised
Kennet Gardens	Implement as Advertised
Kingsfield / Kingsfield Close / Woolley street	Implement as Advertised
Moulton Drive / Fitzmaurice / John Rennie / Southway	Implement Proposal with Amendments <i>See detail below</i>
Moulton Drive / Southway West	Implement as Advertised
Rowden Lane	Implement as Advertised
St Laurence Road	Implement as Advertised
Wine Street	Do Not Implement these Proposals <i>See detail below</i>
Winsley Road	Implement as Advertised

Moulton Drive

Original Proposal

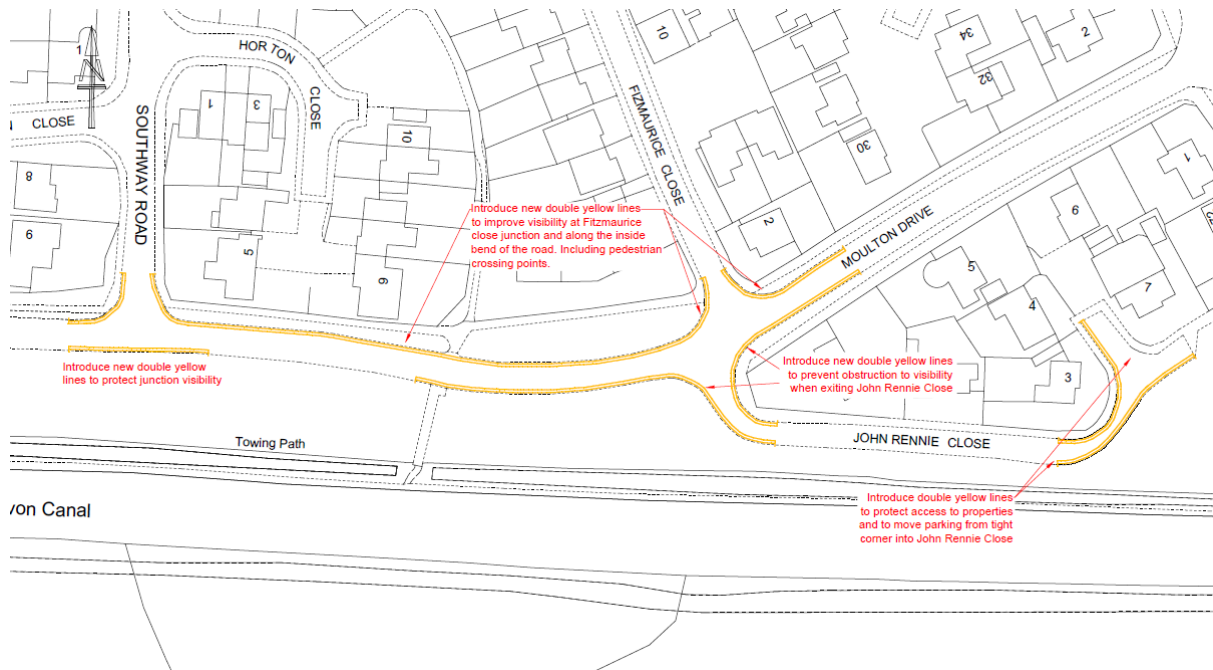

Amended Proposal

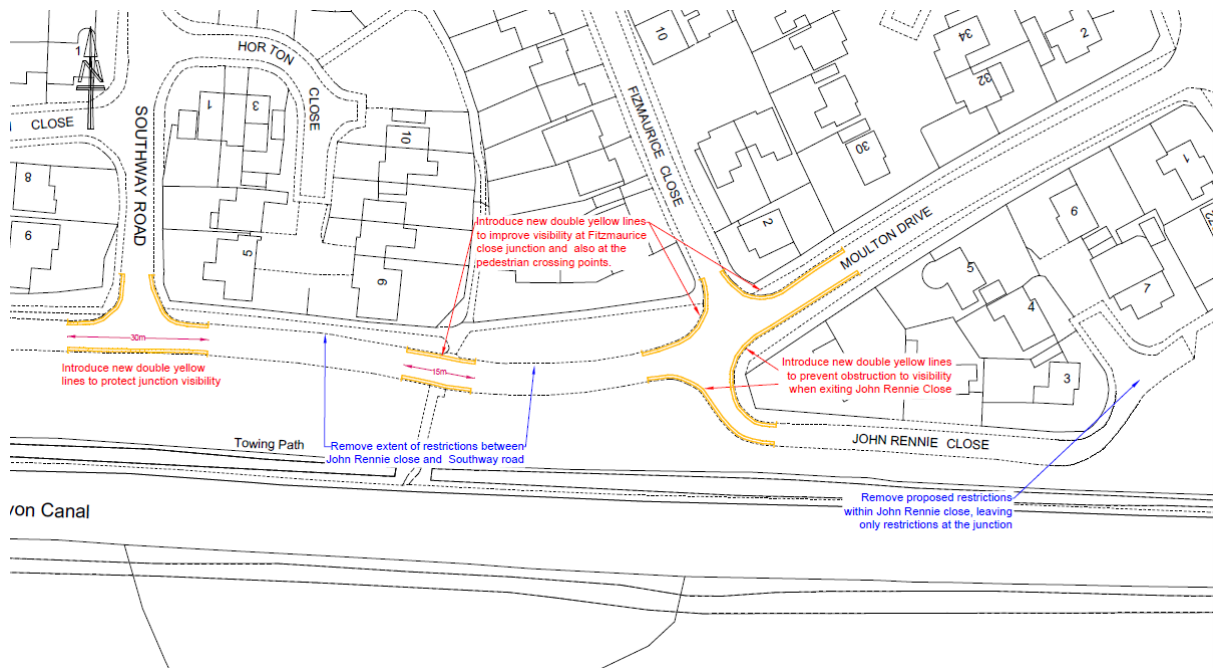

Following the consultation, the comments received and the general feeling towards the advertised proposal around Moulton drive it has been decided to amend the original plan. The changes that have been made are as follows:

- Restrictions to remain at key junctions around Fitzmaurice Close, John Rennie Close and Southway Road
- Retain restrictions at key pedestrian crossing points to improve visibility
- Remove previously advertised restrictions on Moulton Drive between Southway Drive and Fitzmaurice Close.

Wine Street

Original Proposal

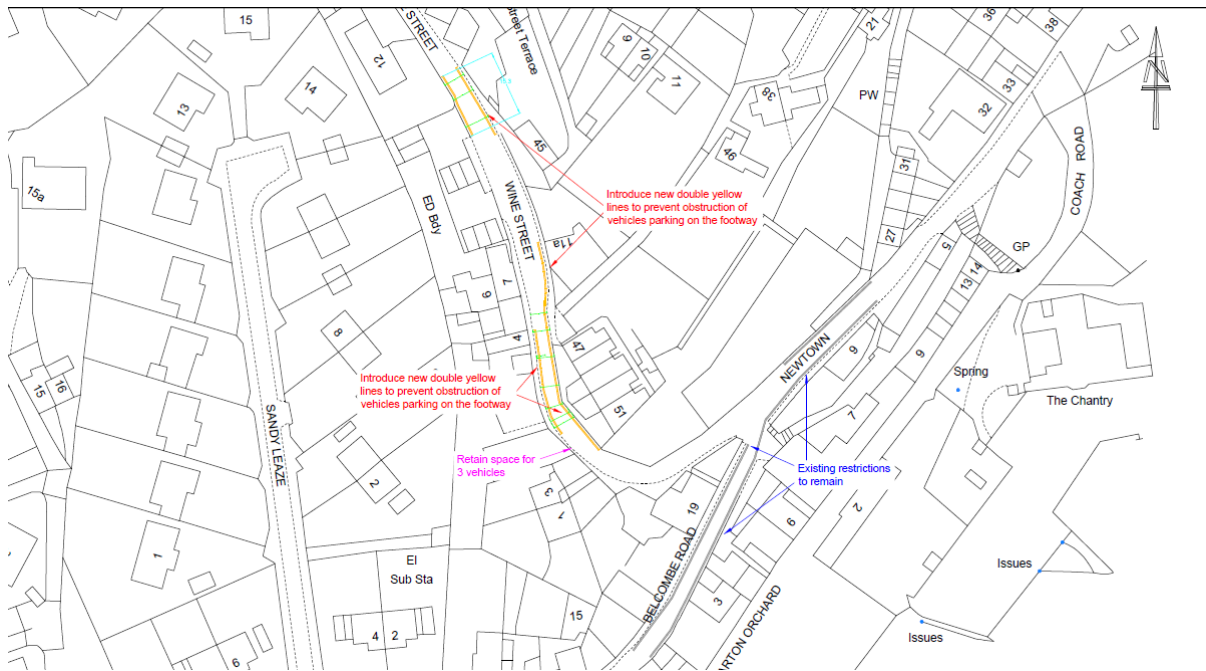

Following the consultation period and comments received relating to the Wine Street proposal it has been decided the revoke the proposed restrictions shown above.

The proposed section of restriction on Winsley Road at the junction with Wine Street will be implemented.